

PROFILMED

FILED

GREENVILLE CO. S. C.

APR 2 12 35 PM '79

DONNIE S. TANKERSLEY  
R.M.C.

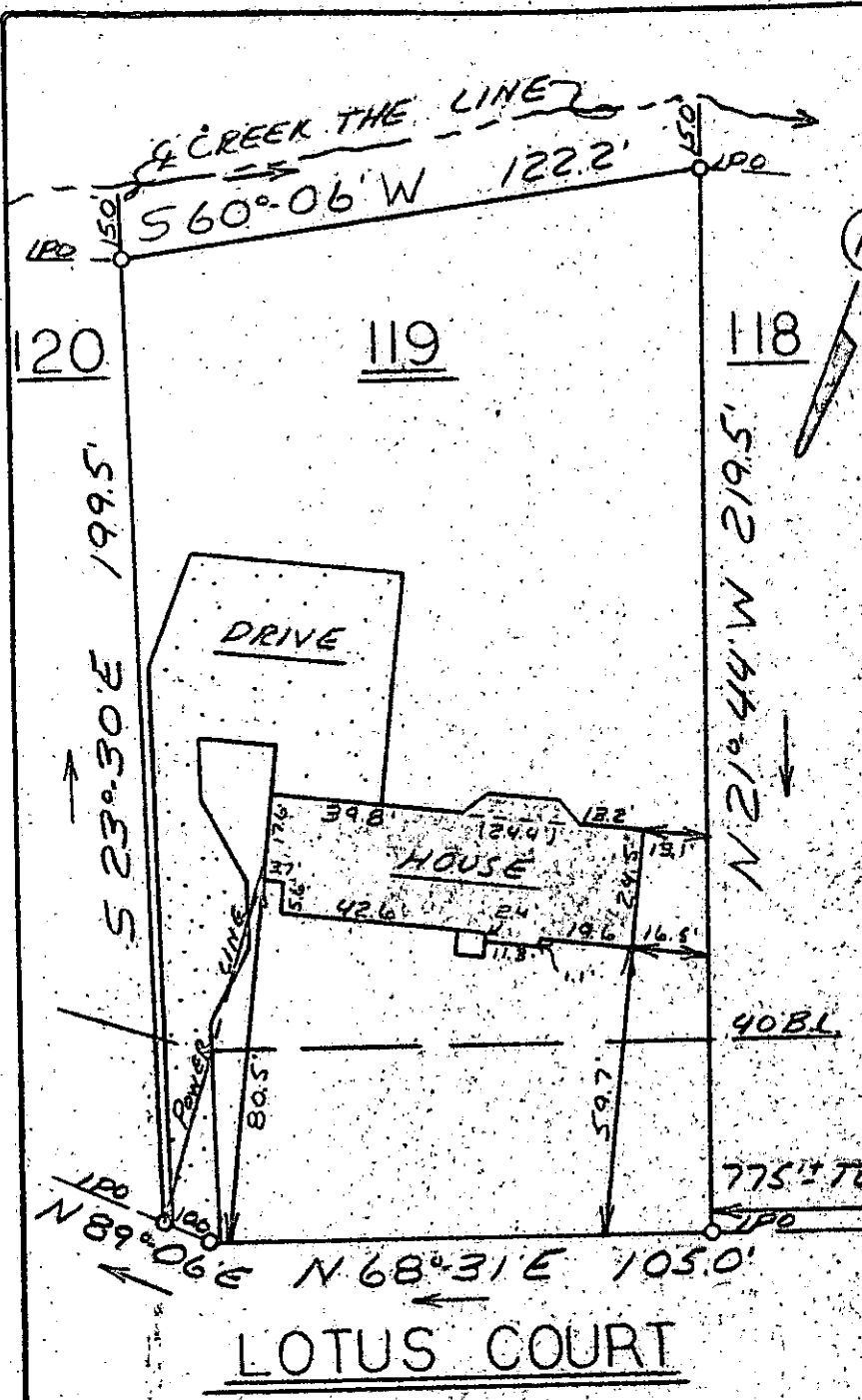

This is to certify that on March 23, 1979, I surveyed the property shown on this plat, known as Lot 119 on Plat of Addition to Sec. 1, Stone Lake Heights, recorded in the RMC Office of Greenville County in Plat Book W on Page 86, and that the property lines, walls and buildings are as shown hereon, that the building located on said lot does not encroach or project on adjacent streets or property, and that no adjacent walls or buildings encroach or project on said premises, and that no utility lines cross this property except as shown hereon. This house is not located in a designated flood hazard area. Rear of lot may be subject to local flooding.

*James R. Freeland*

James R. Freeland RLS. & PE  
4781

5' drainage & utility easement along all side & rear lot lines.

There is a 20' drainage easement along the creek.

WATER & SEWER IN ST. ROW.

28443

✓ 7-D-15 APR 2 1979

274.2-1-91



**STATE OF SOUTH CAROLINA  
GREENVILLE COUNTY**

**FREELAND & ASSOCIATES**  
Engineers • Land Surveyors

GREENVILLE, S. C.

**STONE LAKE HEIGHTS**

SEC. 1 - LOT 119  
PROPERTY OF  
ROBERT W. DILLON &  
MARY F. DILLON

SURVEY	<i>DH</i>
DRAWN	<i>MC</i>
CHECK	<i>MC</i>
SCALE	1" = 40'
DATE	3-24-79
DWG. NO.	79-3083